

34-T25-B9M

Wall Mounted Mini Thermostatic Trim Kit with Built-In Control

For use with SS-TH60, SS-TH70, or SS-TH80 concealed rough

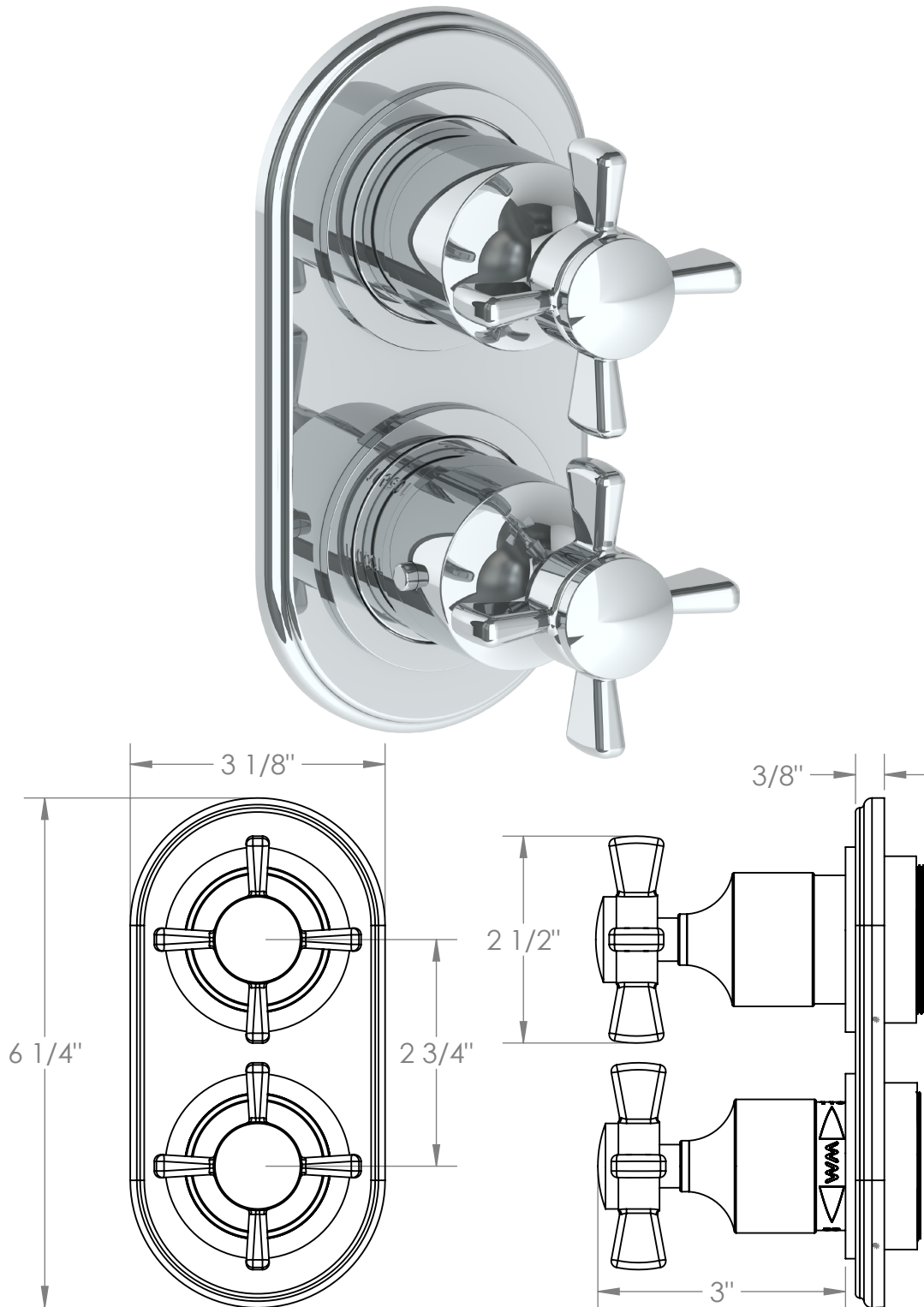

Meets the applicable requirements of ASME A112.18.1-2005/CSA B125.1-05, entitled "Plumbing Supply Fittings"

WATERMARK DESIGNS 4/20/2020

350 Dewitt Ave Brooklyn NY 11207 USA T 718 257 2800 F 718 257 2144 info@watermark-designs.com

34-T25-DD2

Wall Mounted Mini Thermostatic Trim Kit with Built-In Control

For use with SS-TH60 or SS-TH70 concealed rough

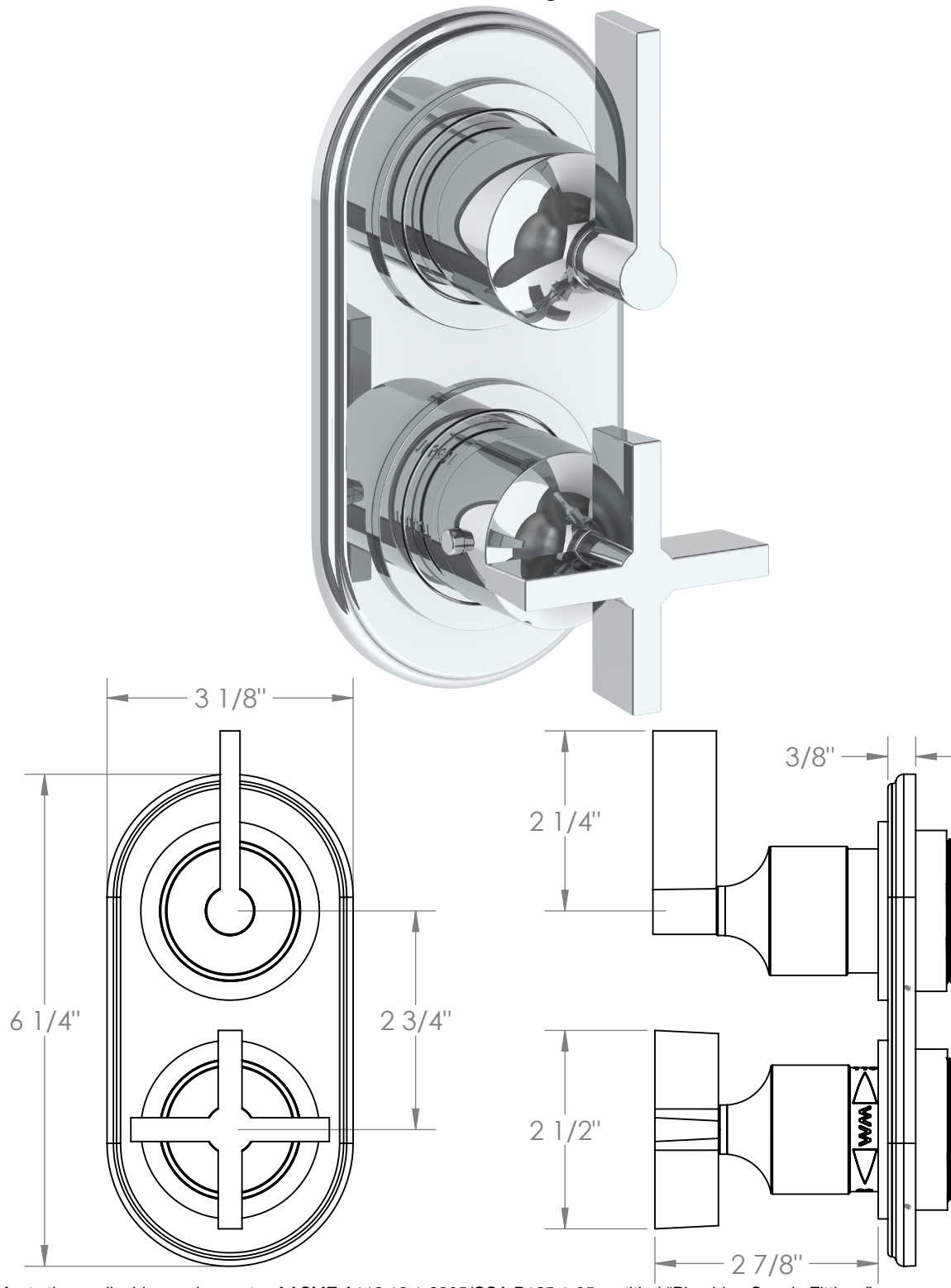

Meets the applicable requirements of ASME A112.18.1-2005/CSA B125.1-05, entitled "Plumbing Supply Fittings"

WATERMARK DESIGNS 4/20/2020

350 Dewitt Ave Brooklyn NY 11207 USA T 718 257 2800 F 718 257 2144 info@watermark-designs.com

34-T25-DD3

Wall Mounted Mini Thermostatic Trim Kit with Built-In Control

For use with SS-TH60, SS-TH70, or SS-TH80 concealed rough

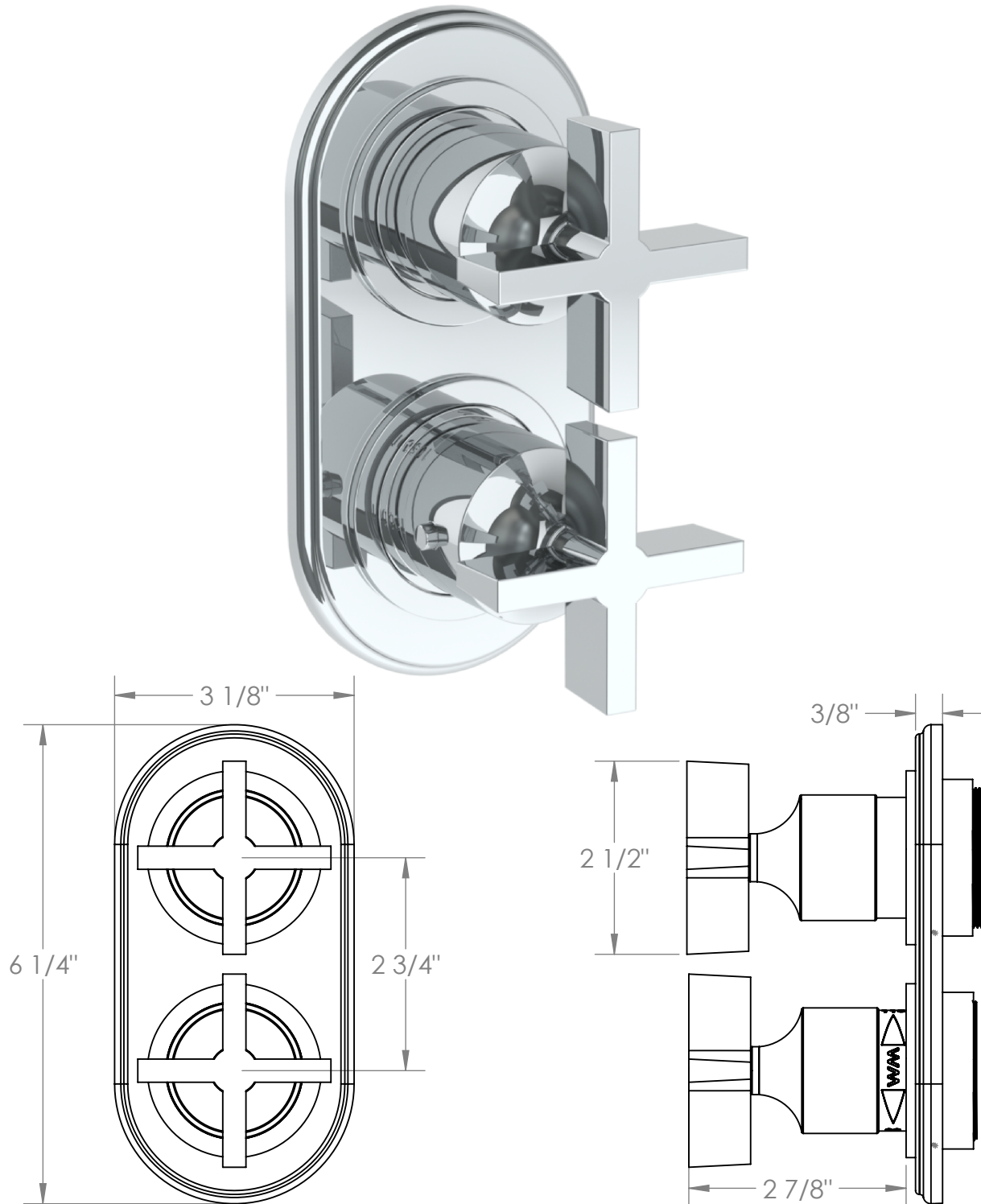

Meets the applicable requirements of ASME A112.18.1-2005/CSA B125.1-05, entitled "Plumbing Supply Fittings"

WATERMARK DESIGNS 4/20/2020

350 Dewitt Ave Brooklyn NY 11207 USA T 718 257 2800 F 718 257 2144 info@watermark-designs.com

34-T25-H4

Wall Mounted Mini Thermostatic Trim Kit with Built-In Control

For use with SS-TH60 or SS-TH70 concealed rough

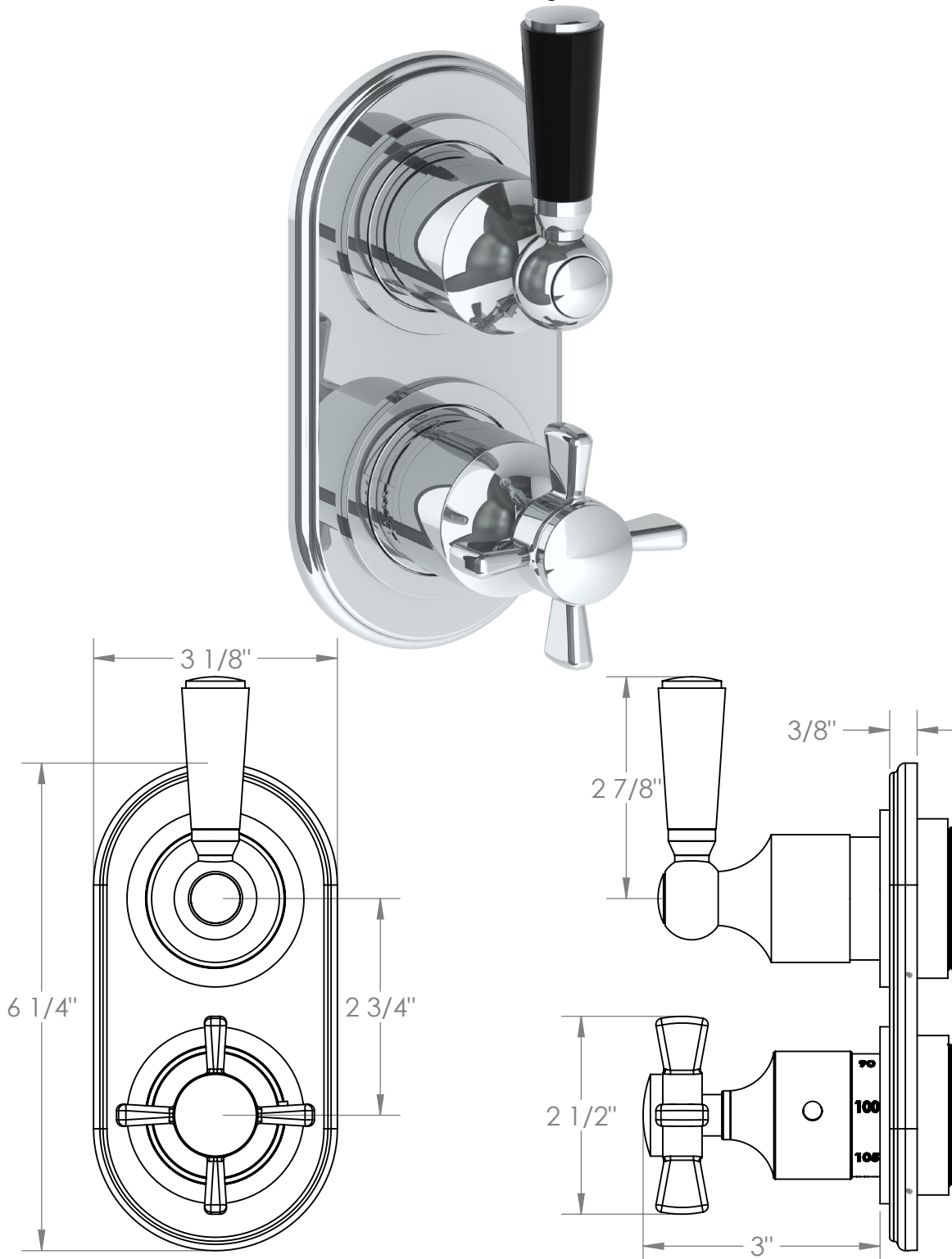

Meets the applicable requirements of ASME A112.18.1-2005/CSA B125.1-05, entitled "Plumbing Supply Fittings"

WATERMARK DESIGNS 4/20/2020

350 Dewitt Ave Brooklyn NY 11207 USA T 718 257 2800 F 718 257 2144 info@watermark-designs.com

34-T25-S1

Wall Mounted Mini Thermostatic Trim Kit with Built-In Control

For use with SS-TH60, SS-TH70, or SS-TH80 concealed rough

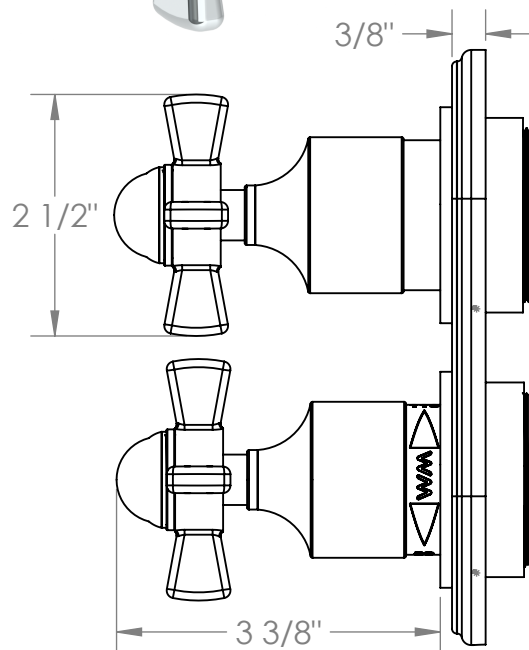
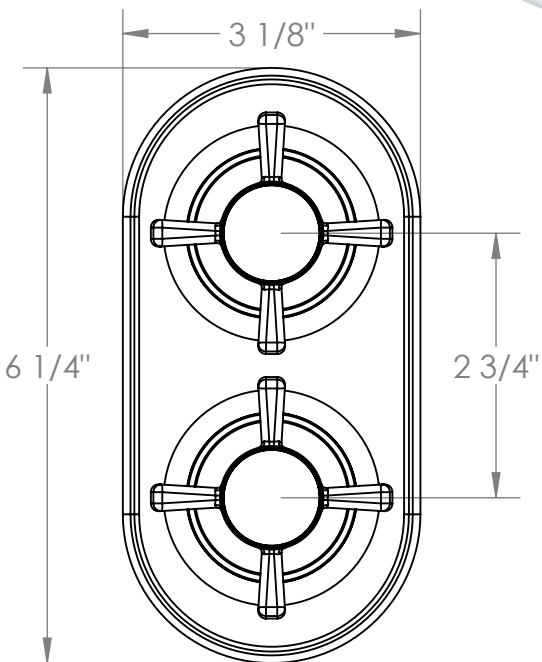
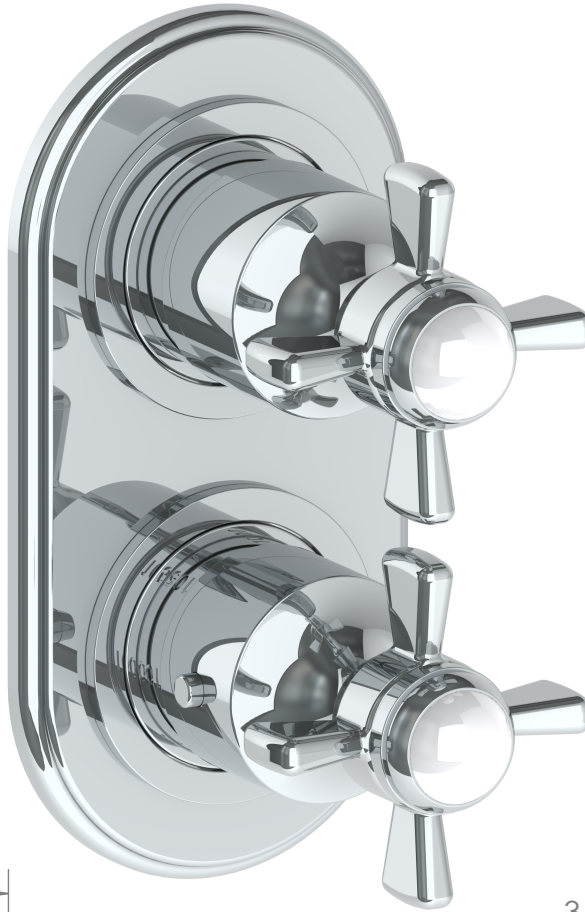

Meets the applicable requirements of ASME A112.18.1-2005/CSA B125.1-05, entitled "Plumbing Supply Fittings"

WATERMARK DESIGNS 4/20/2020

350 Dewitt Ave Brooklyn NY 11207 USA T 718 257 2800 F 718 257 2144 info@watermark-designs.com

34-T25-S1A

Wall Mounted Mini Thermostatic Shower Trim with Built-In Control

For use with SS-TH60, SS-TH70, or SS-TH80 roughs

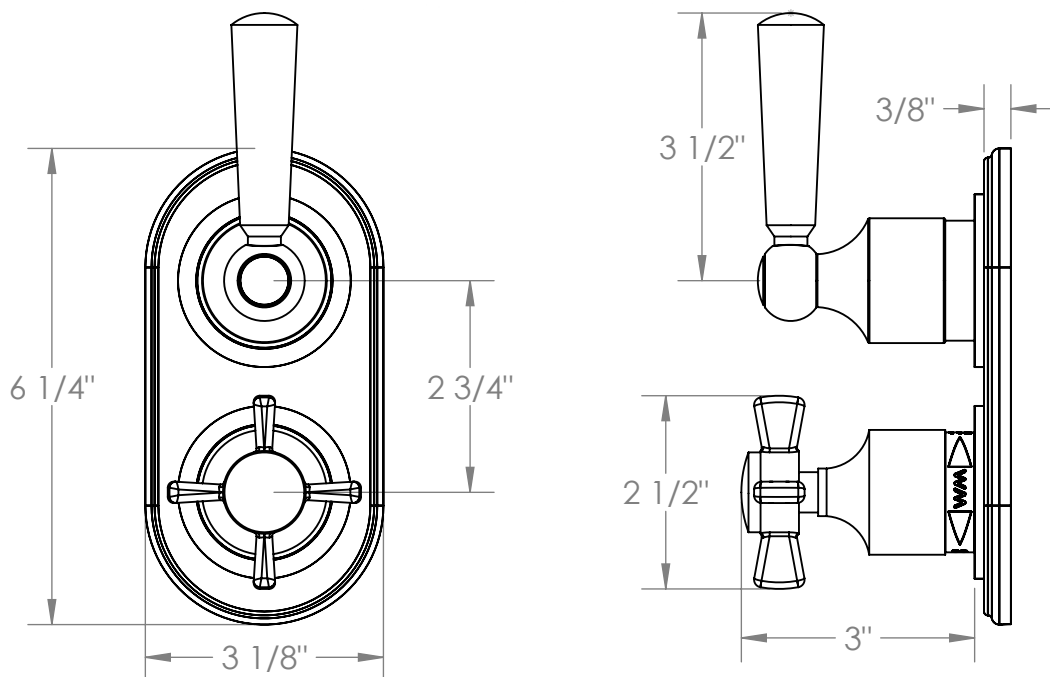
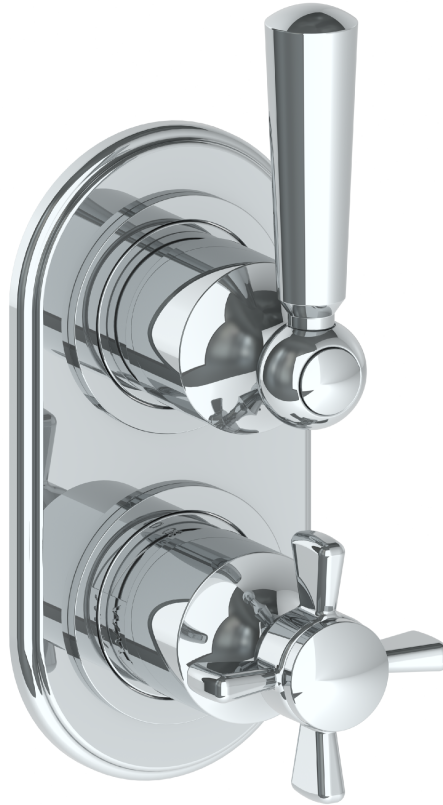

Meets the applicable requirements of ASME A112.18.1-2005/CSA B125.1-05, entitled "Plumbing Supply Fittings"

WATERMARK DESIGNS 11/12/2019

350 Dewitt Ave Brooklyn NY 11207 USA T 718 257 2800 F 718 257 2144 info@watermark-designs.com